

COOPERS
FIAAM FILTERS

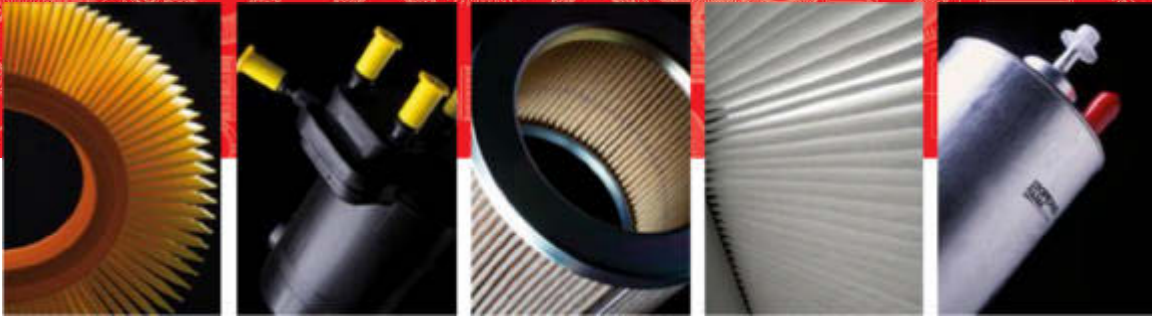

PRODUCT INFORMATION CENTER
JANUARY 2014

SOGEFI GROUP

Dan Mulcahy Motor Factors

Station Road,
Newcastle West,
Co Limerick

P: 069-61366 (Shop)
P: 069-61074 (Sales)
www.danmulcahy.ie

Agenda

- In the spotlight
- New references
- New applications
 - Air, oil, fuel, diesel filters
 - Cabin filters
- Change of status
 - Filters available whilst stock last
 - Superseded filters
 - Abandoned filters

In the Spotlight PIC January 2014

First, allow us to present our best wishes of health and success for this New Year 2014.

Along the past years our group, Sogefi, went through important changes into its organization and investment to sustain its future.

In 2013, important milestones were achieved with the start-up of SAP for instance or the rise in power of Sogefi Pro our new brand for Heavy Duty applications.

In this way and despite a tough economical context and a very competitive environment, the company succeed to gain new customers and improved overall the satisfaction of its dients.

As a very concrete example of customer asset, the company succeeded to break its own record of new part introduction with a total list of 120 parts numbers for light vehicles. As you can see from the illustrated breakdown, if the majority was made of cabin air filters, the category of Air filters follows just behind.

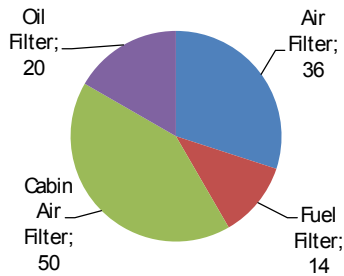

Breakdown of new parts

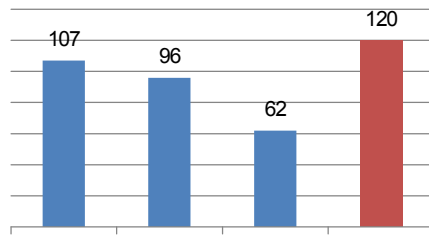

Benchmark vs competitors

We have found also interesting to benchmark this number against our 3 main competitors originated from Germany (see also illustration). We did this by looking at their new parts introduced in Tecdoc along the last 12 months.

Again in all cases, COOPERSFLAAM remain the undisputed leader for new product introduction giving to our customer "?? best market ??????".

This is yet another good reason to wish you again a very good year 2014, full of successful business and accomplishments.

Your product marketing team.

NEW REFERENCES

New references available

Type	P/ N	Make/ Model
Oil	FA6006ECO	BMW SERIE 1 (F20)
Oil	FA6079ECO	SEAT IBIZA V
Oil	FA6086ECO	DACIA DOKKER
Oil	FA6104ECO	CHRYSLER JEEP CHEROKEE
Diesel	FA6106ECO	AUDI A3 (8V)
Diesel	FA6109ECO	FORD RANGER
Oil	FA6117ECO	AUDI A6 (4G2, 4G5)
Diesel	FP6094	MERCEDES BENZ CLASSE CLS (C219)
Oil	FT5648	MITSUBISHI CANTER I
Petrol	FT6097	VOLVO S60 I
Air	PA7741	CITROEN BERLINGO I
Air	PA7744	SSANGYONG KORANDO
Air	PA7755	MERCEDES BENZ CLASSE A (W176)
Air	PA7756	KIA CARENS II
Air	PA7767	OPEL AGILA II
Air	PA7777	BMW SERIE 5 (F10/F11/F18)
Air	PA7783	FIAT 500 II
Air	PA7785	DACIA DOKKER
Cabin	PC8261	SUZUKI ALTO
Cabin	PC8356-2	RENAULT LATITUDE
Cabin	PC8362-2	HYUNDAI i20
Cabin	PC8370	SUBARU FORESTER
Cabin	PCK8151	OPEL MERIVA
Cabin	PCK8356-2	RENAULT LATITUDE
Cabin	PCK8360	FORD C-MAX / GRAND C-MAX II
Cabin	PCK8361	AUDI A3 (8V)
Cabin	PCK8371	MERCEDES BENZ CLASSE A (W176)

NEW APPLICATIONS

For more detailed applications, see on our website

Brand	Model	Start Date	End Date	Air	Diesel	Oil	Petrol
AUDI	A1 (8X) 1.4 Turbo FS	03/13				FT6035	FT5855
AUDI	A1 (8X) 2.0 TDi	09/11			FP6077	FA5974ECO	
AUDI	A1 (8X) 2.0 Turbo FS quattro	03/12				FA5742ECO	FT5855
AUDI	A3 (8P) 1.2 Turbo FS	12/09	08/12				FT5855
AUDI	A3 (8V) S3 2.0 Turbo FS quattro	02/13		PA7774		FA5742ECO	FT5855
AUDI	A6 (4G2, 4G5) 2.0 TDi	04/11				FA5974ECO	
AUDI	A6 (4G2, 4G5) 3.0 TDi	06/11			FP6074		
AUDI	A7 (4GA) 2.8 FS	10/10				FA5868ECO	
AUDI	A7 (4GA) 3.0 Turbo FS	01/11				FA5868ECO	
AUDI	A8 (4H) 3.0 TDi V6	05/11			FP5894		
AUDI	A8 (4H) 4.2 FS Quattro	03/10				FA5995ECO	
AUDI	Q5 (8R) 2.0 TDi	05/13			FP5930	FA5974ECO	
AUDI	Q5 (8R) 2.0 TDi Quattro	06/12		PA7585	FP5930	FA5974ECO	
AUDI	Q5 (8R) 2.0 Turbo FS Quattro	06/12		PA7585			
AUDI	Q5 (8R) 3.0 TDi Quattro	06/12		FL9146	FP5930	FA6117ECO	
AUDI	Q5 (8R) 3.0 Turbo FS Quattro	06/12		FL9146		FA5868ECO	
AUDI	Q5 (8R) SQ5 Quattro	12/12		FL9146	FP5930	FA6117ECO	
AUDI	F8 (42) 5.2 FS Quattro	05/12				FA5995ECO	FT5848

Brand	Model	Start Date	End Date	Air	Diesel	Oil	Petrol
BMW	116 d (E81/E87)	01/11	12/11	FL9121		FA5641ECO	
BMW	118 d (E81/E82/E87/E88)	03/07	09/12	PA7656	FP5932	FA5962ECO	
BMW	318 d (F34GT)	03/13		PA7749	FP5932	FA6006ECO	
BMW	320 d (F34GT)	03/13		PA7749	FP5932	FA6006ECO	
BMW	320 d xDrive (F34GT)	03/13				FA6006ECO	
BMW	320i (F34GT)	03/13		PA7749			
BMW	320i xDrive (F34GT)	03/13		PA7749			
BMW	325 d (F34GT)	07/13		PA7749	FP5932	FA6006ECO	
BMW	328i (F34GT)	03/13		PA7749			
BMW	328i xDrive (F34GT)	03/13		PA7749			
BMW	330 d (F30/F31)	10/11				FA6006ECO	
BMW	330 xDrive (E90/E91/E92/E93)	09/08	10/12	PA7656	FP6068	FA5988ECO	
BMW	335i (F34GT)	03/13				FA5772ECO	
BMW	335i xDrive (F34GT)	03/13				FA5772ECO	
BMW	420 d	07/13		PA7749		FA6006ECO	
BMW	435i	07/13				FA5772ECO	
BMW	435i xDrive	07/13				FA5772ECO	
BMW	5 ActiveHybrid (F10/F11)	09/11				FA5772ECO	
BMW	520 d (F07GT)	10/11			FP5932	FA6006ECO	
BMW	528i (F10/F11)	09/11				FA5772ECO	

NEW APPLICATIONS

For more detailed applications, see on our website

Brand	Model	Start Date	End Date	Air	Diesel	Oil	Petrol
BMW	528i xDrive (F10/F11)	09/11		PA7777			
BMW	530 d (F07GT)	10/09			FP5932	FA6006ECO	
BMW	530 d xDrive (F07GT)	07/12			FP5932	FA6006ECO	
BMW	535 d (F07GT)	03/10			FP5932		
BMW	535 d (F10/F11)	09/11			FP5932	FA6006ECO	
BMW	535 d xDrive (F07GT)	08/12			FP5932	FA6006ECO	
BMW	535i xDrive (F10/F11)	09/11		PA7712		FA5772ECO	
BMW	640 d Gran Coupé (F06)	04/12			FP5932	FA6006ECO	
BMW	640 d xDrive Gran Coupé (F06)	03/13			FP5932	FA6006ECO	
BMW	640i Gran Coupé (F06)	04/12		PA7712		FA5772ECO	
BMW	640i xDrive Gran Coupé (F06)	03/13		PA7712		FA5772ECO	
BMW	X1 1.6 d sDrive (E84)	07/12		PA7656	FP6068	FA6006ECO	
BMW	X1 2.0 d sDrive (E84)	08/12		PA7656	FP6068	FA6006ECO	
BMW	X1 25 d xDrive (E84)	07/12		PA7656	FP6068	FA6006ECO	
BMW	X1 28iX (E84)	03/11				FA5772ECO	
BMW	X3 1.8 d (E83)	09/08	12/10		FP5932		
BMW	X3 18d sDrive (F25)	08/11				FA6006ECO	
BMW	X5 3.0 dX (E70)	05/10			FP5932		
BMW	X5 3.5 d (E70)	05/08	06/10		FP5932		

Brand	Model	Start Date	End Date	Air	Diesel	Oil	Petrol
BMW	X5 3.5 dX (E70)	05/10			FP5932		
BMW	X5 4.0 dX (E70)	05/10			FP5932		
BMW	X6 30 dX (E71)	04/10			FP5932		
BMW	X6 40 dX (E71)	04/10			FP5932		
CHEVROLET	Aveo II 1.4 16V	06/11				FA5784ECO	
CHEVROLET	Camaro 3.6 V6 (VIN V)	10/09				FA5996ECO	
CHEVROLET	Captiva I 3.2	06/06		PA7583			
CHEVROLET	Captiva Sport II 2.4	01/12		PA7583			
CHEVROLET	Cruze 1.4	08/12		PA7664			
CHEVROLET	Cruze 1.7 D	01/12		PA7664	FA5971ECO	FA5978ECO	
CHEVROLET	Cruze 1.8 LPG	06/11		PA7663		FA5784ECO	
CHEVROLET	Cruze 2.0 TD	08/12		PA7664	FA5971ECO	FA6092ECO	
CHEVROLET	Orlando 1.8 16V	02/11				FA5784ECO	
CHEVROLET	Orlando 2.0 VCDI	02/11		PA7664	FA5971ECO		
CHEVROLET	Silverado 6.6 V8 Turbo Diesel	01/07	08/06				FT5294
CHEVROLET	Volt 1.4 Hybrid	11/11				FT5753	
CHRYSLER	Grand Cherokee 3.0 CRD	02/11				FA6092ECO	
OITROEN	Berlingo I 1.4	07/00	11/02			FT5266	
OITROEN	Berlingo II 1.6 HDI 16V	03/10		PA7684			

NEW APPLICATIONS

For more detailed applications, see on our website

Brand	Model	Start Date	End Date	Air	Diesel	Oil	Petrol
OTROEN	C3 II 1.0	08/12		PA7739		FT5656	FT6036
OTROEN	C3 II 1.2	06/12		PA7739		FT5656	FT6036
OTROEN	C3 Picasso 1.4 BiFuel	06/11		PA7561		FA5747AEEO	FT6036
OTROEN	C3 Picasso 1.6 VTI	01/09		PA7561		FA5747AEEO	FT6036
OTROEN	C4 Aircross HDi 150	04/12			FP5922	FT5407	
OTROEN	C4 Aircross HDi 150 4WD	04/12			FP5922	FT5407	
OTROEN	C4 I 2.0 16V	08/04	12/10			FA5747AEEO	
OTROEN	C4 Picasso 1.6 THP 16V	08/10				FA5747AEEO	FT6036
OTROEN	C5 II 1.6 HDi 115	01/12		PA7684	FP5938	FA5670BEEO	
OTROEN	DS3 1.2 VTI 82	01/13		PA7739		FT5266	FT6036
OTROEN	Saxo 1.5 Diesel	07/01	06/03	FL6867	FT5309	FT5266	
DACIA	Lodgy 1.6 Mpi	03/12				FT5902	
DACIA	Sandero 1.5 dCi	06/08	12/12	PA7662		FT5902	
DACIA	Sandero 1.6	12/07	12/12	FL9149			FT6036
DACIA	Sandero II 0.9	01/13				FA6086EEO	
DACIA	Sandero II 1.2	01/13		PA7482			
DACIA	Sandero II 1.2 LPG	01/13		PA7482			
DACIA	Sandero II 1.5 dCi	01/13				FT6088	

Brand	Model	Start Date	End Date	Air	Diesel	Oil	Petrol
DAEWOO	Leganza 2.0	01/01	12/02	PA7285		FT4970	FT5258
DAEWOO	Leganza 2.0 16V	07/00	04/04	PA7285		FT4970	FT5258
DODGE	Caliber 2.2 CRD	04/10				FA6098EEO	
DODGE	Dakota 4.7 Allrad	10/04		PA7614			
FIAT	500L 1.6 D Multijet	09/12				FA6000EEO	
FIAT	Ducato (251) 2.0 JTD Multijet	06/11		FL9132		FA6000EEO	
FIAT	Freemont 3.6i	06/11				FA5677EEO	
FIAT	Grande Punto VAN 1.4 LPG	03/09		PA7484		FT5369	
FIAT	Grande Punto VAN 1.4 Natural Power (GNV)	03/09		PA7484		FT5369	
FIAT	Palio 1.2	09/01	01/12	PA7219		FT5369	FT5351
FIAT	Palio 1.5	02/02	01/12			FT5683	
FIAT	Panda II VAN 1.1	03/04		PA7418		FT5369	
FIAT	Panda II VAN 1.2	09/10		PA7484		FT5369	
FIAT	Panda II VAN 1.2 4x4	09/10		PA7484		FT5369	
FIAT	Panda II VAN 1.2 LPG	09/10		PA7418		FT5369	
FIAT	Panda II VAN 1.3 Multijet 4x4	06/06		PA7506	FA5757A	FA5677EEO	
FIAT	Panda III 1.3 Multijet 4x4	06/12		PA7701		FA5919EEO	
FIAT	Punto Evo 1.4 Turbo Abarth	07/08	02/12	PA7483		FA5677EEO	
FIAT	Punto Evo VAN 1.3 Multijet 16V	03/09	02/12	PA7506	FP5759HWS	FA5919EEO	

NEW APPLICATIONS

For more detailed applications, see on our website

Brand	Model	Start Date	End Date	Air	Diesel	Oil	Petrol
FIAT	Punto Evo VAN 1.3 Multijet 16V	03/09	02/12			FA5677ECO	
FIAT	Punto Evo VAN 1.3 Multijet 16V	03/09	02/12			FA5766ECO	
FIAT	Punto III VAN 1.4	03/12				FT5369	
FIAT	Strada 1.3 JTD	07/11		PA7701		FA5919ECO	
FORD	B-Max 1.0 EcoBoost	10/12		PA7640			
FORD	B-Max 1.4	10/12		PA7640			
FORD	B-Max 1.5 TDCI	10/12		PA7640			
FORD	B-Max 1.6 TDCI	10/12		PA7640			
FORD	B-Max 1.6 Ti	10/12		PA7640			
FORD	Fiesta VI 1.0	11/12				FT5754	
FORD	Fiesta VI 1.0 EcoBoost	11/12		PA7640		FT5754	
FORD	Fiesta VI 1.4 16V (LPG prepared)	11/12				FT5914	
FORD	Fiesta VI 1.4 TDCI	09/10		PA7640			
FORD	Fiesta VI 1.4 TDCI	10/08	08/10		FP6057		
FORD	Fiesta VI 1.5 TDCI	11/12		PA7640	FP6057		
FORD	Fiesta VI 1.6 16V	01/13				FT5914	
FORD	Fiesta VI 1.6 Ti-VCT	11/12				FT5914	
FORD	Galaxy II 2.2 TDCI	11/10			FP5799		
FORD	Mondeo IV 2.2 TDCI	11/10			FP5799		
FORD	S-Max 1.6 TDCI	03/11			FP6057		

Brand	Model	Start Date	End Date	Air	Diesel	Oil	Petrol
FORD	Tourneo Custom 2.2 TDCI	12/12		PA7771		FA5747AECO	
FORD	Transit 2.2 TDCI Rear Wheel Drive	10/11		PA7321		FA5747AECO	
FORD	Transit Custom 2.2 TDCI	09/12		PA7771		FA5747AECO	
HONDA	CR-V IV 2.2 i-DTEC 4WD	10/12			FA6073ECO	FA5903ECO	
HONDA	CR-V IV 2.4 4WD	01/12				FT5407	
HYUNDAI	Accent II 1.3i (LC)	01/00	04/03				FT6053
HYUNDAI	Accent II 1.5i 16V (LC)	09/00	04/03				FT6053
HYUNDAI	Grandeur 3.3 V6	11/10				FA5967ECO	
HYUNDAI	i20 1.2	06/12		PA7660		FT5368	
HYUNDAI	iX35 1.7 CRDi	09/10				FA5967ECO	
HYUNDAI	Sonata 2.4	06/09	11/10			FT5447	
HYUNDAI	Sonata 3.3i V6 24V	01/05		PA7652			
HYUNDAI	Tucson 2.0 CRDi	01/09	03/10	PA7514	FT5854		
HYUNDAI	Tucson 2.0 CRDi	01/09	03/10			FA5669ECO	
HYUNDAI	Tucson 2.0 CRDi	01/09	03/10			FA5897ECO	
HYUNDAI	Veloster 1.6 Gdi	01/11				FT5447	
HYUNDAI	Veloster 1.6 Mpi	02/11				FT5447	
INFINITI	FX35	10/08		PA7239		FT5406	
INFINITI	QX56 5.6 V8	03/10				FT5407	

NEW APPLICATIONS

For more detailed applications, see on our website

Brand	Model	Start Date	End Date	Air	Diesel	Oil	Petrol	Brand	Model	Start Date	End Date	Air	Diesel	Oil	Petrol
KIA	Carens III 1.6 CRDi	06/09	12/12	PA7696	FP5921	FA5967ECO		MERCEDES BENZ	B 250 (W246)	05/12				FA6100ECO	
KIA	Cee'd II 1.6 GT	06/13				FT5447		MERCEDES BENZ	C 180 (C204)	07/12				FA6100ECO	
KIA	Cerato 1.5 CRDi	07/05	08/06		FT5854	FA5958ECO		MERCEDES BENZ	C 300 CDI (S'W204)	01/11			FP5933		
KIA	Cerato 1.6 CRDi	09/06			FT5854	FA5958ECO		MERCEDES BENZ	CLA 250 CDI (C117)	01/13		PA7755		FA6100ECO	
KIA	Magentis 2.0 16V	10/05				FT5447		MERCEDES BENZ	E 180 (S'W212)	08/13				FA6100ECO	
KIA	Soul 1.6 CRDi	02/09			FT5854			MERCEDES BENZ	E 300 Hybrid (W212)	12/11		PA7666		FA6080ECO	
KIA	Sportage I 2.7 V6	09/04	07/10	PA7514				MERCEDES BENZ	E 350 (W212)	03/09	06/11			FA5441ECO	
KIA	Sportage II 2.0 CRDi	01/06	07/10	PA7514				MERCEDES BENZ	E 350 CDI (W212)	01/13				FA5969ECO	
KIA	Sportage III 1.7 CRDi	11/10				FA5967ECO		MERCEDES BENZ	E 63 AMG (W212)	05/11				FA5441ECO	
LANCIA	Delta III 1.4 LPG	07/11		FL9155		FA5677ECO		MERCEDES BENZ	G 300 CDI (W461)	12/10			FP5934	FA5969ECO	
LANCIA	Delta III 2.0 Multijet 16V	09/08		FL9155	FP5759HWS	FA5919ECO		MERCEDES BENZ	G 350 CDI (W463)	04/10				FA5969ECO	
LANCIA	Thema II 3.0 V6 CRD	09/11				FA6092ECO		MERCEDES BENZ	GL 320 CDI (X164)	07/08	06/09	PA7650-2		FA5969ECO	
LANCIA	Voyager V 2.8 CRD	07/12			FP5600HWS			MERCEDES BENZ	GL 350 CDI (X164)	05/09		PA7650-2	FP5934	FA5969ECO	
LAND ROVER	Defender 90, 110 2.2 TD4	08/11		PA7597	FP5916	FA5747AECO		MERCEDES BENZ	GL 450 CDI (X164)	05/09		PA7533-2	FP5660		
LAND ROVER	Range Rover IV 3.0 TDV6	08/12				FA5987ECO		MERCEDES BENZ	GLK 300 (X204)	06/09	04/11	PA7314-2		FA5441ECO	
LAND ROVER	Range Rover IV SDV8 4.4	10/12				FA6098ECO		MERCEDES BENZ	GLK 350 CDI (X204)	06/09	12/10	PA7650-2	FP5934	FA5969ECO	
LEXUS	CT 200h	03/11				FA5973ECO		MERCEDES BENZ	GLK 350 CDI (X204)	10/10	05/10		FP5660		
MAZDA	CX-9 3.5	01/07				FT5338		MERCEDES BENZ	ML 300 CDI (W164)	02/10		PA7650-2	FP5783	FA5969ECO	
MAZDA	CX-9 3.7	01/07				FT5338		MERCEDES BENZ	ML 300 CDI (W164)	05/09			FP5660		

NEW APPLICATIONS

For more detailed applications, see on our website

Brand	Model	Start Date	End Date	Air	Diesel	Oil	Petrol	Brand	Model	Start Date	End Date	Air	Diesel	Oil	Petrol
MERCEDESBBENZ	ML 300 CDI (W164)	02/10			FP5783			PEUGEOT	4008 1.8 HDi	04/12			FP5922		
MERCEDESBBENZ	R 350 (W251)	01/06			FP5660			PEUGEOT	408 1.6	09/12		PA7561		FA5747AECO	FT6036
MERCEDESBBENZ	S 420 CDI (W221)	10/06		PA7533-2				PEUGEOT	408 1.6 HDi	09/12		PA7684	FP5938	FA5970AECO	
MERCEDESBBENZ	SLK 200 CGI (R172)	03/11		PA7665				PEUGEOT	408 1.6 Turbo	09/12		PA7682		FA5970AECO	FT6036
MERCEDESBBENZ	Sprinter II (906) 313 CDI	06/06			FP6081	FA6080EEO		PEUGEOT	508 2.2 HDi	01/11			FP5799	FA5747AECO	
MINI	Mini Cooper II 1.6 D (R55/R59/R60)	03/10			FP5932			PEUGEOT	Boxer I 2.8 HDi	10/00	04/02		FP5776EWS		
MINI	Mini One II 1.6 D (R55/R56/R60)	09/10			FP5932			PEUGEOT	Boxer III 3.0 HDi	03/11			FP5759HWS		
MITSUBISHI	Lancer 2.0 Evo	06/08		PA7586	FT5457			PEUGEOT	Partner II 1.6 HDi	05/08			FP5938		
MITSUBISHI	Lancer 2.0 Evo	06/08		PA7743				RENAULT	Clio II 1.5 dCi	04/04	02/10	PA7662	FP5879	FT5902	
MITSUBISHI	Pajero IV 3.0	02/07		PA7567		FT5407		RENAULT	Clio IV 1.2 16V	10/12		PA7482		FT5730	
MITSUBISHI	Pajero IV 3.2 Di-D	01/09		PA7567	FP5091	FT5648		RENAULT	Clio IV 1.2 Tce 120	01/03				FA6086EEO	
MITSUBISHI	Pajero IV 3.8 V6	02/10		PA7567		FT5407		RENAULT	Clio IV 1.6 RS200 EDC	01/03				FT5368	
MITSUBISHI	Space Star II 1.0	10/12				FT5406		RENAULT	Duster 2.0 16V	02/12		PA7523		FT5902	FT6036
MITSUBISHI	Space Star II 1.2	10/12				FT5406		RENAULT	Espace IV 2.0 dCi 16V	05/06				FA6005EEO	
NISSAN	370 Z 3.7 V6 24V	06/09				FT5406		RENAULT	Kangoo Express / Rapid 1.5	10/07		PA7782	FP5781	FT5901	
NISSAN	GT-R 3.8 V6 Bi-Turbo	03/09				FT5407		RENAULT	Koleos 2.0 dCi	06/08				FA6005EEO	
NISSAN	Interstar 2.5 dCi 100	07/06	02/11			FA6005EEO		RENAULT	Laguna II 2.0 dCi 16V	08/05	08/07			FA6005EEO	
NISSAN	Interstar 2.5 dCi 120	07/06	02/11			FA6005EEO		RENAULT	Laguna III 2.0 dCi	10/07				FA6005EEO	
								RENAULT	Laguna III 2.0 dCi GT	03/08				FA6005EEO	

NEW APPLICATIONS

For more detailed applications, see on our website

Brand	Model	Start Date	End Date	Air	Diesel	Oil	Petrol	Brand	Model	Start Date	End Date	Air	Diesel	Oil	Petrol
RENAULT	Laguna III 3.0 dCi	01/12		PA7708	FP5937	FT6030		RENAULT	Vel Satis 2.0 dCi 16V	05/06	08/09			FA6005ECO	
RENAULT	Latitude 1.5 dCi	02/11		PA7569	FP5937	FT5901		SEAT	Ibiza V 1.2 TSi	06/10					FT5855
RENAULT	Latitude 2.0 dCi	05/11		PA7569		FA6005ECO		SKODA	Octavia III 1.4 TSi	01/01				FT6087	
RENAULT	Latitude 2.5	02/11				FT5368		SKODA	Octavia III 1.6 TDi	11/12		PA7774	FA6106ECO		
RENAULT	Master III 2.5 dCi 100	07/06	06/10			FA6005ECO		SKODA	Octavia III 2.0 RS	01/07				FA6107ECO	
RENAULT	Megane II 2.0 dCi	04/07	10/08			FA6005ECO		SKODA	Octavia III 2.0 TDi RS	01/05		PA7774	FA6106ECO		
RENAULT	Megane II Coupé Cabriolet 2.0 dCi	01/06	10/08			FA6005ECO		SKODA	Yeti 2.0 TDi	08/09				FA5974ECO	
RENAULT	Megane III 1.6 dCi	04/11			FP6078			SSANGYONG	Actyon Sport 2.0 Xdi	09/11				FA5228	
RENAULT	Megane III 1.6 TCE	01/11		PA7638		FT5266		SSANGYONG	Actyon Sport 2.0 Xdi	09/11			FP5924		
RENAULT	Megane III 2.0 dCi	04/09				FA6005ECO		SSANGYONG	Actyon Sport 2.0 Xdi	09/11			FP5614		
RENAULT	Megane III Coupé Cabriolet 1.5 dCi	06/10		PA7638	FP5923	FT5902		SSANGYONG	Kyron 3.2 M320 4WD	03/08			FP5614	FA5228	
RENAULT	Megane III Coupé Cabriolet 1.6 dCi	04/11			FP6078			SSANGYONG	Kyron 3.2 M320 4WD	03/08			FP5924		
RENAULT	Megane III Coupé Cabriolet 2.0 dCi	06/10				FA6005ECO		SSANGYONG	Rodius 3.2	02/05				FB1526	
RENAULT	Megane Scenic I 1.6	03/01	08/03	PA7523		FT5902		SUBARU	Impreza III 2.5 STi	04/10				FT5448	
RENAULT	Megane Scenic II 1.6 dCi	06/06	06/09	PA7450		FT5902		SUBARU	Impreza III 2.5 WRX	01/08				FT5448	
RENAULT	Megane Scenic III 1.6 16V	02/09		PA7638		FT5902		SUBARU	Impreza III 2.5 WRX AWD	01/11				FT5448	
RENAULT	Megane Scenic III 1.6 dCi	04/11			FP6078			TOYOTA	Camry 2.4	10/06				FT5272	
RENAULT	Megane Scenic III 2.0 dCi	05/09				FA6005ECO		TOYOTA	Corolla X2.2 D-4D	02/07		PA7525	FP5432	FA5842ECO	
RENAULT	Modus 1.2 TCE	12/06		PA7478				TOYOTA	GT-86 2.0 16V	03/12		PA7438		FT5407	

NEW APPLICATIONS

For more detailed applications, see on our website

Brand	Model	Start Date	End Date	Air	Diesel	Oil	Petrol	Brand	Model	Start Date	End Date	Air	Diesel	Oil	Petrol
TOYOTA	Land Cruiser 150 4.0 V6 Dual VVTi	01/10				FA5842ECO		VAUXHALL	Zafira III (P12) 1.8	10/11		PA7663			
TOYOTA	Land Cruiser 4.2 Diesel, HZJ105	06/04		FL6654	FP5091	FT5429		VAUXHALL	Zafira III (P12) 2.0 Biturbo CDTi	10/11		PA7664	FA5971ECO	FA5972ECO	
TOYOTA	Land Cruiser 4.7	08/02				FT5339		VAUXHALL	Zafira III (P12) 2.0 CDTi	10/11		PA7664	FA5971ECO	FA5972ECO	
TOYOTA	Rav 4 I 2.0 D-4D 16V	07/01	02/06	PA7761				VOLKSWAGEN	Amarok 2.0 TDi	07/12		PA7680			
TOYOTA	Rav 4 III 3.5 VVTi	11/05		PA7592		FT5272		VOLKSWAGEN	Amarok 2.0 TDi	07/12		PA7681			
TOYOTA	Yaris II 1.4 D-4D	01/06				FA5961ECO		VOLKSWAGEN	CC 1.8 TSi	11/11		PA7444		FT6034	
TOYOTA	Yaris III 1.5 Hybrid	03/12				FT5272		VOLKSWAGEN	CC 2.0 TDi	11/11		PA7444		FA5974ECO	
VAUXHALL	Corsa (Mk III) 1.4 16V	07/12		PA7485		FA5784ECO		VOLKSWAGEN	CC 2.0 TDi	11/11		PA7501			
VAUXHALL	Corsa (Mk III) 1.6 16V Turbo	03/07		PA7485				VOLKSWAGEN	CC 2.0 TDi	11/11			FA6064ECO		
VAUXHALL	Insignia 1.4 Turbo EcoFlex	06/11		PA7655				VOLKSWAGEN	CC 2.0 TSi	11/11		PA7444		FT6034	
VAUXHALL	Insignia 2.0 Biturbo CDTi	03/12		PA7655	FA5971ECO	FA5972ECO		VOLKSWAGEN	Golf VI 1.8 TSi	06/09	01/11				FT5855
VAUXHALL	Insignia 2.8 V6 Turbo	11/08		PA7655				VOLKSWAGEN	Golf VII 1.4 TSi	01/06				FT6087	
VAUXHALL	Meriva A 1.7 CDTi	11/06	06/10		FA5762ECO			VOLKSWAGEN	Golf VII 1.6 TDi	01/01		PA7774	FA6106ECO		
VAUXHALL	Movano A 2.5 CDTi 100	07/06	06/10			FA6005ECO		VOLKSWAGEN	Golf VII 2.0 GTD	01/04		PA7774	FA6106ECO		
VAUXHALL	Movano A 2.5 CDTi 120	07/06	08/10			FA6005ECO		VOLKSWAGEN	Golf VII 2.0 GTi	01/04		PA7774		FA6107ECO	
VAUXHALL	Movano A 2.5 CDTi 150	07/06	05/10			FA6005ECO		VOLKSWAGEN	Jetta IV 2.0 TSi	12/12		PA7444		FA6107ECO	FT5785
VAUXHALL	Vivaro 2.0 CDTi 115	09/06				FA6005ECO		VOLKSWAGEN	Phaeton 3.6 V6	11/08				FA5440ECO	
VAUXHALL	Vivaro 2.0 CDTi 90	09/06				FA6005ECO		VOLKSWAGEN	Phaeton 6.0 W12	06/05				FA5440ECO	
VAUXHALL	Vivaro 2.5 CDTi 150	09/06				FA6005ECO		VOLKSWAGEN	Touareg (7L) 5.0 TDi V10	10/02	05/10		FA5991ECO		

NEW APPLICATIONS

For more detailed applications, see on our website

Brand	Model	Start Date	End Date	Air	Diesel	Oil	Petrol	Brand	Model	Start Date	End Date	Air	Diesel	Oil	Petrol
VOLKSWAGEN	Touareg (7P) 3.0 TDi	05/11			FA6066ECO			VOLVO	V50 2.0 D4	01/10				FA6004ECO	
VOLKSWAGEN	Touareg (7P) 3.0 TSi	09/10		PA7529		FA5868ECO		VOLVO	V60 II 1.6	04/10				FT5914	
VOLKSWAGEN	Touareg (7P) 3.6 FSi	06/10		PA7529				VOLVO	V60 II 1.6 D	01/11		PA7574			
VOLKSWAGEN	Touareg (7P) 3.6 FSi	06/10		PA7760				VOLVO	V60 II 1.6 T3	04/10				FT5914	FT6074
VOLKSWAGEN	Touareg (7P) 4.2 FSi	01/11		PA7529				VOLVO	V60 II 2.0 D3	09/12		PA7574		FA5627ECO	
VOLKSWAGEN	Touareg (7P) 4.2 FSi	01/11		PA7760				VOLVO	V60 II 2.0 T	04/10					FT6074
VOLKSWAGEN	Touareg (7P) 4.2 TDi	04/10		PA7529				VOLVO	V60 II 2.4 D4	09/12		PA7574		FA6004ECO	
VOLKSWAGEN	Touareg (7P) 4.2 TDi	04/10		PA7760				VOLVO	V60 II 2.4 D5 AWD	06/11		PA7574		FA5627ECO	
VOLVO	S40 II 1.6 D	01/10		FL9154				VOLVO	V60 II 2.4 Hybrid	04/13		PA7574		FA5627ECO	
VOLVO	S40 II 2.0 D4	06/10				FA5627ECO		VOLVO	V70 II 1.6 D	01/10	03/12	PA7574	FP5876	FA5670BECO	
VOLVO	S60 I 2.4 D5	05/05	03/10	PA7341		FA5627ECO		VOLVO	V70 II 1.6 T4 FlexiFuel	11/10				FT5914	
VOLVO	S60 I 2.4 D5	05/05	03/10		FA5731ECO			VOLVO	V70 II 2.0	08/07					FT6074
VOLVO	S60 II 2.0 D3	09/12		PA7574				VOLVO	V70 II 2.0 D	09/12		PA7574	FA5912ECO	FA5627ECO	
VOLVO	S80 II 1.6 T4	11/10		PA7574		FT5914	FT6074	VOLVO	V70 II 2.0 T	01/10	12/11	PA7574		FT5914	
VOLVO	S80 II 2.0	09/12		PA7574		FA5627ECO		VOLVO	V70 II 2.0 T	01/10	12/11				FT6074
VOLVO	V40 II 1.6	03/12		FL9154		FT5914	FT6074	VOLVO	V70 II 2.0 T5	11/10		PA7574		FT5914	
VOLVO	V40 II 2.0 D	03/12		FL9154		FA6004ECO									
VOLVO	V40 II 2.5 T	07/12		PA7572		FA5627ECO									
VOLVO	V50 2.0 D3	01/10				FA5627ECO									

NEW APPLICATIONS

For more detailed applications, see on our website

Brand	Model	Start Date	End Date	Air	Diesel	Oil	Petrol
VOLVO	V70 II 2.4 D	08/07	04/09	PA7574	FA5912ECO	FA5627ECO	
VOLVO	V70 II 2.5 BluFuel	01/11	12/12	PA7572		FA5627ECO	
VOLVO	V70 II 2.5 FlexiFuel	05/08	11/12	PA7572		FA5627ECO	
VOLVO	V70 II 2.5 T	05/09	12/12	PA7572		FA5627ECO	FT6074
VOLVO	V70 II 3.0 T6	05/11		PA7576		FA5890ECO	FT6074
VOLVO	V70 II 3.2	05/10	12/10	PA7576		FA5890ECO	FT6074
VOLVO	V70 II 3.2 FlexiFuel	01/09	12/10	PA7576		FA5890ECO	FT6074
VOLVO	XC60 2.0 D	04/10		PA7574		FA5627ECO	
VOLVO	XC60 2.0 T5	11/10		PA7574			
VOLVO	XC60 2.4 D	07/08		PA7574		FA5627ECO	
VOLVO	XC70 II 2.0 D3	08/11		PA7574	FA5912ECO	FA5627ECO	
VOLVO	XC70 II 2.4 D5	06/11			FA5912ECO		
VOLVO	XC70 II 3.0 T6	01/10		PA7576		FA5890ECO	FT6074
VOLVO	XC90 3.2 AWD	04/11				FA5890ECO	FT6097
VOLVO	XC90 3.2 FWD	01/12				FA5890ECO	FT6097

NEW APPLICATIONS for Cabin air filters

For more detailed applications, see on our website

P/N	Make/Model
POK8371	MERCEDES BENZ CLA 250 CDI (C117)
POK8361	AUDI A3 (8V) S3 2.0 Turbo FSI quattro ; SKODA Octavia III 1.4 TS ; SKODA Octavia III 2.0 RS; VOLKSWAGEN Golf VII 1.6 TDI ; VOLKSWAGEN Golf VII 2.0 GTI
POK8360	VOLVO V40 II 1.6 ; VOLVO V40 II 1.6 ; VOLVO V40 II 2.0 D ; VOLVO V40 II 2.5 T
POK8342	BMW 330 d (F30/ F31)
POK8332	AUDI A8 (4H) 3.0 TDI V6 ; AUDI A8 (4H) 6.3 FSI Quattro
POK8321	VOLKSWAGEN Touareg (7P) 3.0 TS
POK8299	MERCEDES BENZ SLK 200 CGI (R172) ; MERCEDES BENZ SLK 350 CGI (R172) ; MERCEDES BENZ SLK 55 AMG (R172)
POK8293-2	BMW 5 ActiveHybrid (F10/ F11) ; BMW 520 d (F07GT) ; BMW 535 d (F10/ F11) ; BMW 550i (F07GT) ; BMW 640i xDrive Gran Coupé (F06) ; BMW 650i xDrive Gran Coupé (F06)
POK8279	OTROEN C3 Picasso 1.4 BiFuel ; OTROEN C3 Picasso 1.6 VTi
POK8278	MERCEDES BENZ C 180 (C204) ; MERCEDES BENZ C 300 CDI (S/W204) ; MERCEDES BENZ CLS63 AMG (C218) ; MERCEDES BENZ GLK 300 (X204) ; MERCEDES BENZ GLK 350 CGI (X204)
POK8265	CHEVROLET Captiva Sport II 2.4 ; CHEVROLET Captiva Sport II 3.0
POK8265	CHEVROLET Captiva Sport II 3.0
POK8260-2	MERCEDES BENZ GL 350 CDI (X164) ; MERCEDES BENZ GL 450 CDI (X164) ; MERCEDES BENZ ML 300 CDI (W164) ; MERCEDES BENZ ML 300 CDI (W164)
POK8255	CHEVROLET Cruze 1.7 D ; CHEVROLET Cruze 1.8 LPG ; CHEVROLET Cruze 2.0 TD ; CHEVROLET Orlando 2.0 VCDI
POK8255	OPEL/VAUXHALL Astra (Mk VI) 2.0 Biturbo CDTi ; OPEL/VAUXHALL Insignia 2.0 Biturbo CDTi ; OPEL/VAUXHALL Zafira III (P12) 2.0 Bi Turbo CDTi ; OPEL/VAUXHALL Zafira III (P12) 2.0 CDTI
POK8253	RENAULT Megane Scenic III 1.6 16V
POK8250	FORD Fiesta VI 1.0 ; FORD Fiesta VI 1.0 EcoBoost ; FORD Fiesta VI 1.5 TDCi ; FORD Fiesta VI 1.6 Ti-VCT
POK8249	RENAULT Megane III 1.6 TCE ; RENAULT Megane III Coupé Cabriolet 1.5 dCi
POK8240	VOLVO S60 I 2.4 D5
POK8216	OTROEN C5 II 1.6 HDi 115
POK8210	AUDI Q5 (8R) 2.0 TDI ; AUDI Q5 (8R) 2.0 TDI Quattro ; AUDI Q5 (8R) 2.0 Turbo FSI Quattro
POK8208-2	RENAULT Laguna III 3.0 dCi
POK8198	VOLVO S80 II 2.0 ; VOLVO V60 II 2.0 D3 ; VOLVO V60 II 2.4 Hybrid ; VOLVO XC60 2.0 D ; VOLVO XC60 2.4 D
POK8195	TOYOTA Rav 4 II 2.0 VVT-i
POK8194	FIAT Punto Evo VAN 1.3 Multijet 16V ; FIAT Punto III VAN 1.4 ; OPEL/VAUXHALL Corsa (Mk III) 1.4 16V
POK8172	BMW 116 d (EB1/EB7) ; BMW 118 d (EB1/EB2/EB7/EB8) ; BMW X1 2.0 d sDrive (EB4) ; BMW X1 25 d xDrive (EB4)
POK8171-2	AUDI F8 (42) 5.2 FSI Quattro
POK8155	VOLKSWAGEN CC 1.8 TS ; VOLKSWAGEN CC 2.0 TDI ; VOLKSWAGEN Jetta IV 2.0 TS
POK8100	LANCIA Delta III 1.4 LPG ; LANCIA Delta III 2.0 Multijet 16V
POK8092	AUDI A1 (8X) 2.0 TDI ; MERCEDES BENZ G 350 CDI (W463)
POK8085	VOLVO S60 I 2.4 D5
POK8059	RENAULT Clio II 1.5 dCi
PO8370	SUBARU Impreza III 2.5 STi ; SUBARU Impreza III 2.5 WRX ; SUBARU Impreza III 2.5 WRX AWD
PO8362-2	HYUNDAI i20 1.2

NEW APPLICATIONS for Cabin air filters

For more detailed applications, see on our website

P/N	Make/Model
PC8350	FIAT Strada 1.3 JTD
PC8346	FORD Transit 2.2 TDDi Rear Wheel Drive
PC8342	BMW 318 d (F34GT); BMW 320 d (F34GT); BMW 320 d xDrive (F34GT); BMW 320i xDrive (F34GT); BMW 328i xDrive (F34GT); BMW 335i xDrive (F34GT); BMW 428i; BMW 435i xDrive
PC8340	FIAT Panda III 1.3 Multijet 4x4
PC8335	DODGE Caliber 2.2 CRD; DODGE Caliber 2.4 VVT
PC8330	KIA Cee'd II 1.6 GT
PC8329	KIA Sportage III 2.0 CRDi
PC8293-2	BMW 5 ActiveHybrid (F10/F11); BMW 528i xDrive (F10/F11); BMW 535 d (F10/F11); BMW 535i xDrive (F10/F11)
PC8279	OTROEN C3 Picasso 1.4 BiFuel; OTROEN C3 Picasso 1.6 VTI; PEUGEOT 408 1.6; PEUGEOT 408 1.6 Turbo
PC8269-2	HYUNDAI i20 1.2
PC8265	CHEVROLET Captiva I 3.2; CHEVROLET Captiva II 2.2 CDTi; CHEVROLET Captiva II 3.0 V6; CHEVROLET Cruze 2.0 TD; OPEL/VAUXHALL Astra (Mk VI) 2.0 Biturbo CDTi; OPEL/VAUXHALL Zafira III (P12) 2
PC8255	OPEL/VAUXHALL Insignia 2.0 Biturbo CDTi
PC8241-2	OTROEN C3 II 1.4 HDi; OTROEN DS3 1.2 VTI 82
PC8235	VOLVO S60 I 2.4 D5; VOLVO XC90 3.2 AWD
PC8218-2	OTROEN C4 Picasso 1.6 THP 16V
PC8217-2	MERCEDES BENZ Citan 108D 1.5 Cdi; MERCEDES BENZ Citan 109D 1.5 Cdi; RENAULT Kangoo Express / Rapid 1.5
PC8209	AUDI Q5 (8R) 2.0 TDi Quattro; AUDI Q5 (8R) 3.0 TDi Quattro; AUDI Q5 (8R) SQ5 Quattro
PC8201	OTROEN C4 Aircross 1.6; OTROEN C4 Aircross 2.0; OTROEN C4 Aircross HDi 115 4WD; OTROEN C4 Aircross HDi 150 4WD
PC8197	VOLVO S80 II 1.6 T4; VOLVO S80 II 2.0; VOLVO V60 II 2.4 D4; VOLVO V70 II 2.0 FlexiFuel; VOLVO V70 II 2.4 D; VOLVO V70 II 3.0 T6; VOLVO V70 II 3.2; VOLVO XC70 II 3.0 T6
PC8196	HYUNDAI Grandeur 3.3 V6
PC8195	TOYOTA Camry 2.4; TOYOTA Yaris III 1.3 VVTi
PC8187	HYUNDAI Veloster 1.6 Cdi; HYUNDAI Veloster 1.6 Mpi; KIA Carens III 1.6 CRDi
PC8186	SUBARU Trezia 1.3i; SUBARU Trezia 1.4 D; TOYOTA Land Cruiser 150 4.0 V6 Dual VVTi; TOYOTA Rav 4 II 2.0 VVT-i; TOYOTA Rav 4 III 3.5 VVTi
PC8176	DAIHATSU Srion 1.3; DAIHATSU Terios 1.5 16V; TOYOTA GT-86 2.0 16V
PC8172	BMW 118 d (EB1/EB2/EB7/EB8); BMW 330 xDrive (E90/E91/E92/E93); BMW X1 1.6 d sDrive (EB4); BMW X1 25 d xDrive (EB4)
PC8170	FIAT Grande Punto VAN 1.4 LPG; FIAT Grande Punto VAN 1.4 Natural Power (GNV); FIAT Punto Evo VAN 1.3 Multijet 16V; OPEL/VAUXHALL Corsa (Mk III) 1.4 16V
PC8164	RENAULT Megane Scenic II 1.6 dCi
PC8159	FIAT Panda II VAN 1.1; FIAT Panda II VAN 1.2; FIAT Panda II VAN 1.2 4x4; FIAT Panda II VAN 1.3 Multijet 4x4
PC8158	VOLKSWAGEN Transporter T5 2.0 TDi
PC8155	VOLKSWAGEN CC 1.8 TS; VOLKSWAGEN CC 2.0 TDi; VOLKSWAGEN CC 2.0 TS; VOLKSWAGEN Passat Alltrack 2.0 TDi
PC8128	DAICIA Sandero 1.6; NISSAN Micra (K13) 1.6; RENAULT Duster 2.0 16V
PC8126	TOYOTA Corolla X2.2 D-4D
PC8100	LANCIA Delta III 2.0 Multijet 16V
PC8096	TOYOTA Yaris III 1.3 VVTi
PC8091	OTROEN Xsara Picasso 1.6 Bio-Petrol
PC8085	VOLVO S60 I 2.4 D5; VOLVO XC90 3.2 AWD; VOLVO XC90 3.2 FWD
PC8077	AUDI A1 (8X) 1.4 Turbo FS; AUDI A1 (8X) 2.0 TDi; AUDI A1 (8X) 2.0 Turbo FS quattro; RENAULT Megane Scenic I 1.6
PC8075	Megane Scenic I 1.6

CHANGE OF STATUS

Filters available whilst stock last

P/N	Make/ Model
FL6407	CITROEN
FL6445	FIAT FIORINO I
FL6533	CITROEN 2CV
FL6650	CITROEN C15
FL6666	PEUGEOT 205
PA7040	BMW ALPINA (E30)

Superseded filters

P/N	Make/ Model	New P/N
FA5773ECO	OPEL MOVANO	FA6005ECO

Abandoned filters

P/N	Make/ Model
FL6757	NISSAN PATROL
FP5716HWS	ALFA ROMEO ALFA 147
FT5186	DAIHATSU CHARADE
PA7203	DAEWOO KORANDO
PA7623	SUZUKI ALTO

Dan Mulcahy Motor Factors
Station Road,
Newcastle West,
Co Limerick

P: 069-61366 (Shop)
P: 069-61074 (Sales)
www.danmulcahy.ie